

PREPARED FOR
JANIS HARTLEY
KEEFE REAL ESTATE
LAKE GENEVA WI.

PLAT OF SURVEY

-OF-

UNIT 36, PHASE 2 ROLLING GREEN ESTATES CONDOMINIUM,
A CONDOMINIUM LOCATED IN THE SOUTHEAST 1/4 AND
THE SOUTHWEST 1/4 OF SECTION 18, TOWN 3 NORTH,
RANGE 17 EAST, TOWN OF LA FAYETTE, WALWORTH COUNTY,
WISCONSIN

PATHFINDER SURVEYING INC.
(formerly)
J.K. SURVEYING INC.
P.O BOX 322
LAKE GENEVA, WI. 53147
WWW.PATHFINDERSURVEYING.NET
262-248-8303

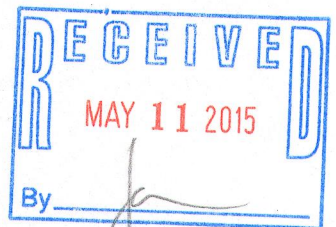
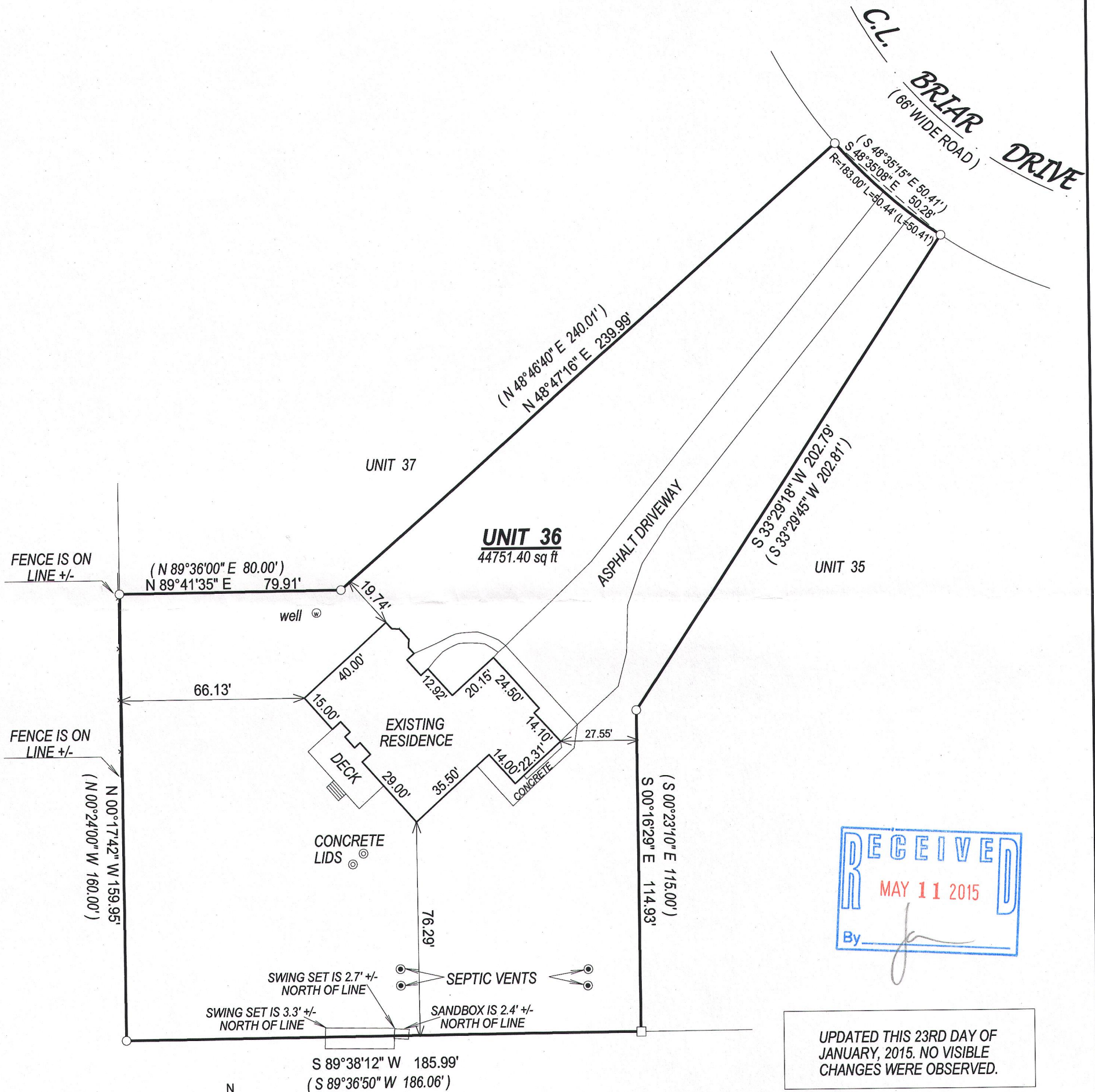

UPDATED THIS 23RD DAY OF
JANUARY, 2015. NO VISIBLE
CHANGES WERE OBSERVED.

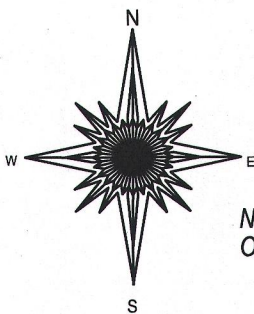

NOTE: BASIS OF BEARING IS THE RECORD PLAT
OF ROLLING GREEN ESTATES CONDOMINIUM

SCALE 1" = 40'

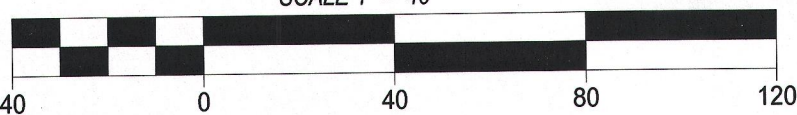

- () = recorded as
- = found iron bar
- = found iron pipe
- = set iron pipe
- = set iron bar

JOB # 10-136UD
TAX ID # KRG00036

"I hereby certify that I have surveyed the above described property and that the above map is a true representation of its exterior boundary and shows the size and location of all visible structures, apparent easements and encroachments if any."

This survey is made for the present owners of the property, and those who purchase, mortgage, or guarantee the title thereto, within one year from the date hereof.

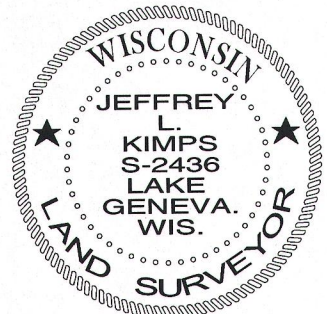

JEFFREY L. KIMPS S-2436
Wisconsin Registered Land Surveyor
(original if signed in red)

DATED THIS THE 14th DAY OF SEPTEMBER, 2010.

KRG-36 317-992